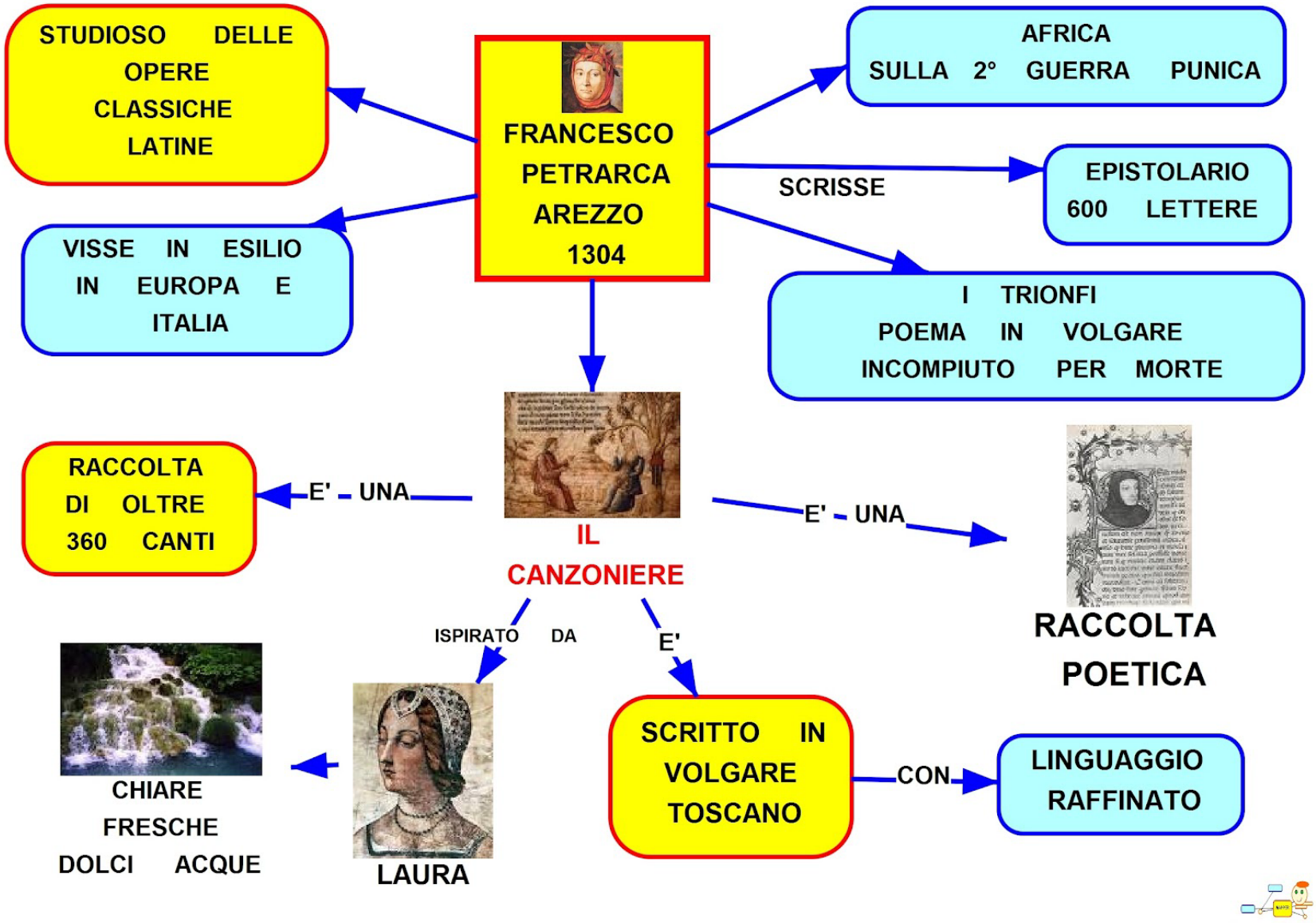

scaricato da www.risorsedidattiche.net

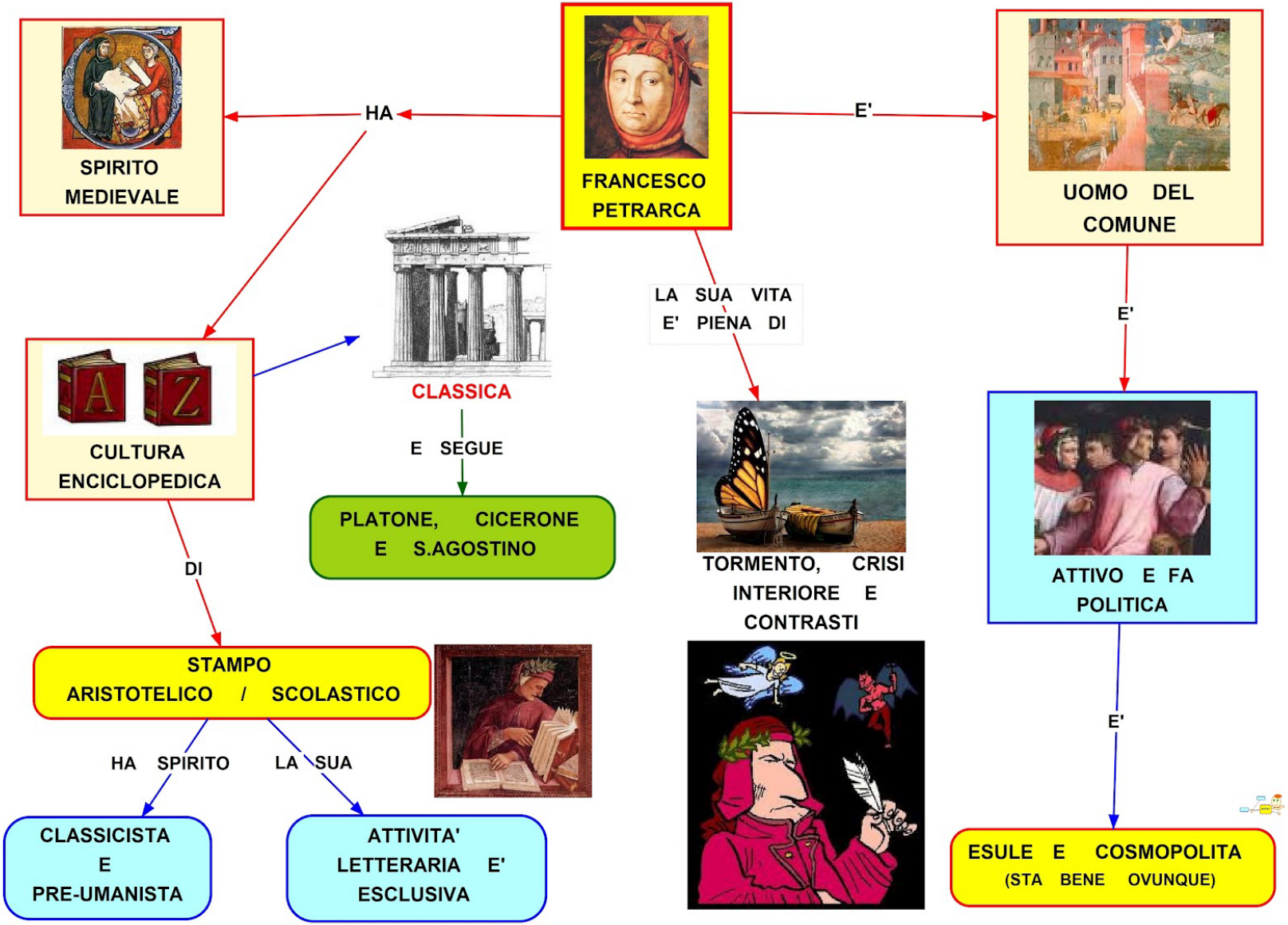

scaricato da www.risorsedidattiche.net

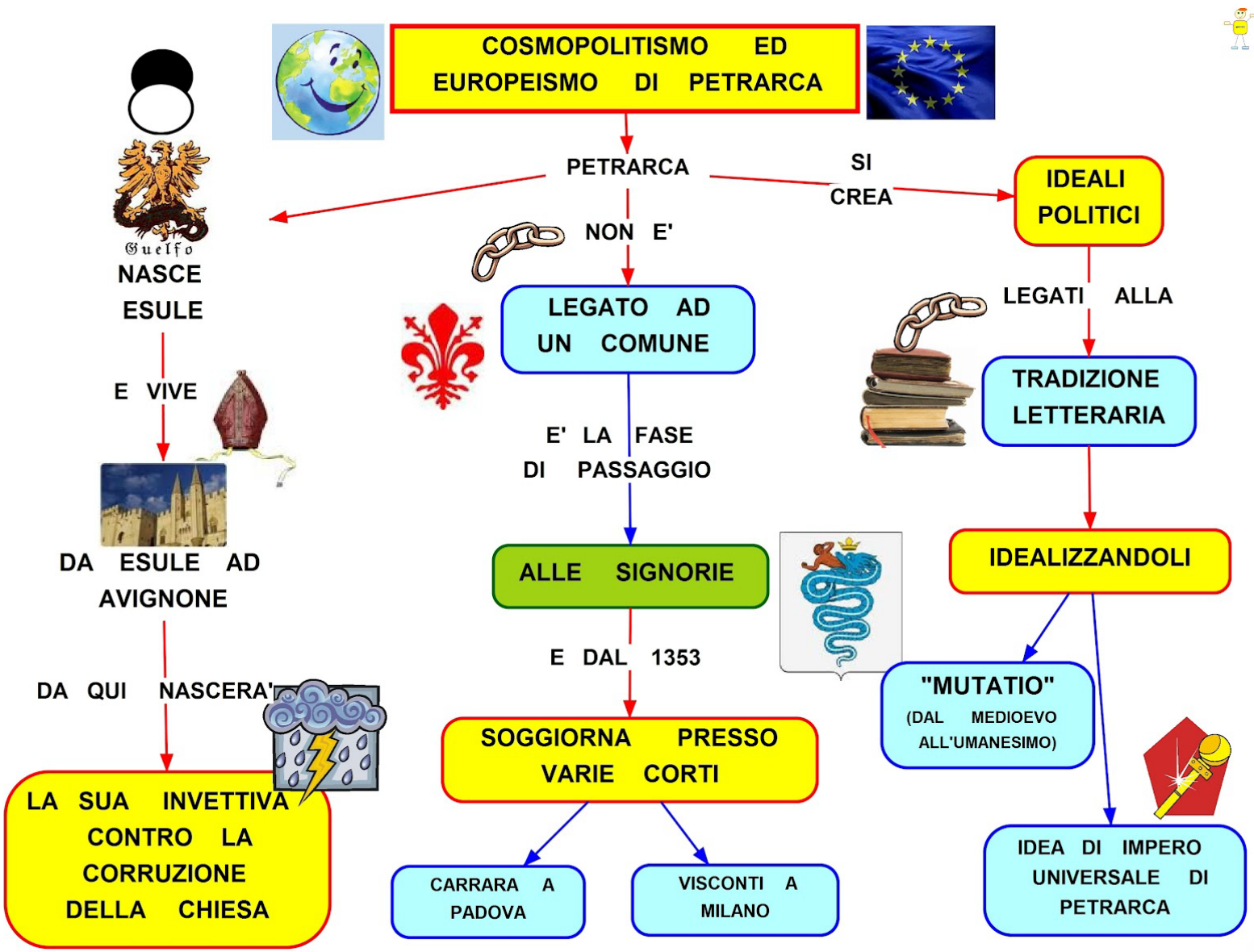

scaricato da www.risorsedidattiche.net

LA PROFESSIONE LETTERARIA DI PETRARCA

SI BASA SU

AUTONOMIA E LIBERTA' NEL RAPPORTO CON I POTENTI

LO

STATUS ECCLESIASTICO (DI CHIERICO)

SERVE AL SUO

SOSTEGNO ECONOMICO

E' UN

PRIMATO

SULLE ALTRE

ATTIVITA' MECCANICHE

INTERESSATE ALLA

SOCIETA' URBANA

PERCHE' E'

LIBERALE E DISINTERESSATA

PER LUI

IL LETTERATO

DEVE VIVERE IN

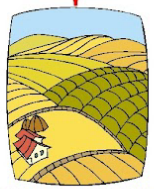

CAMPAGNA

E

PRATICARE LA CACCIA E L'AGRICOLTURA

DAL

"DE VITA SOLITARIA"

scaricato da www.risorsedidattiche.net

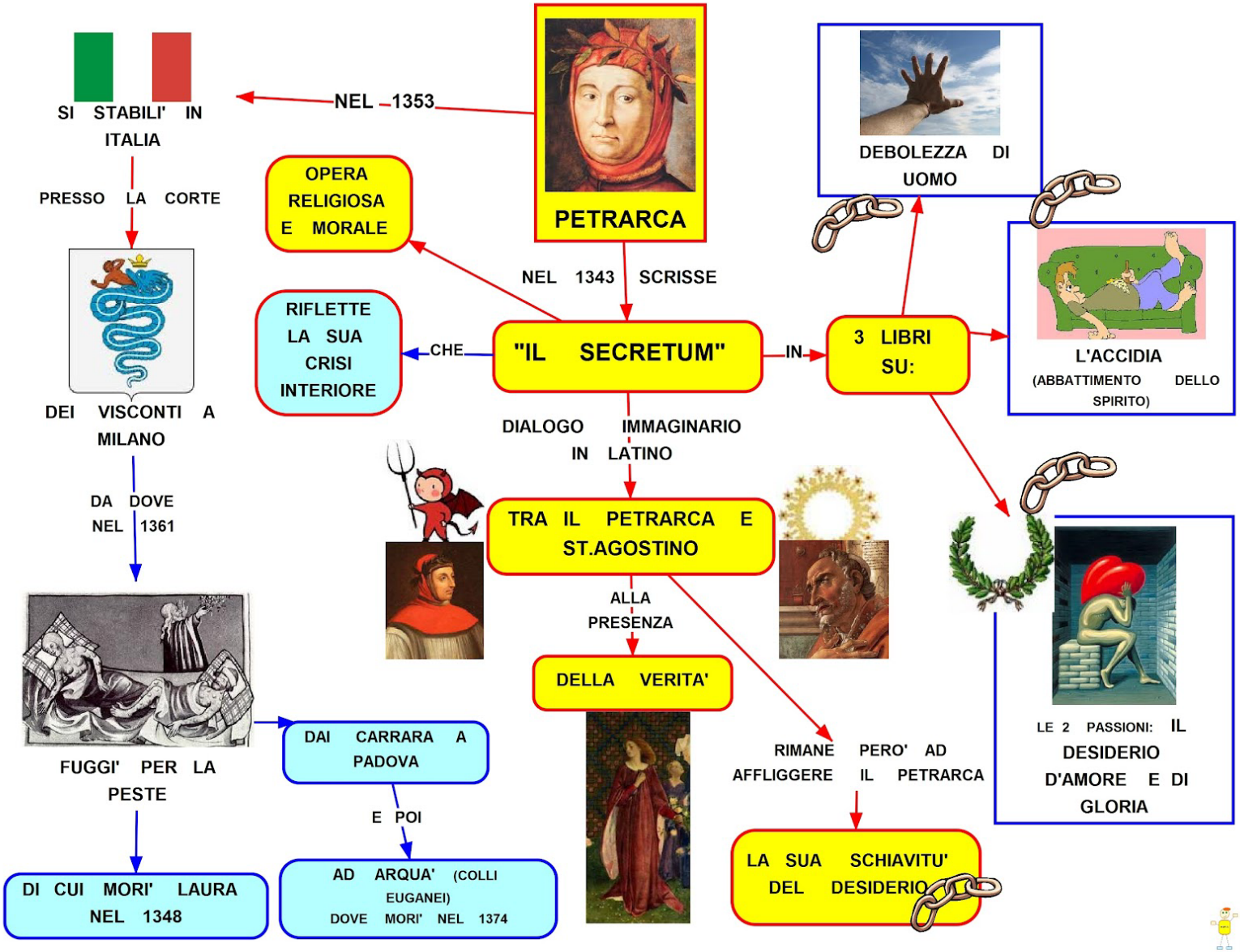

scaricato da www.risorsedidattiche.net

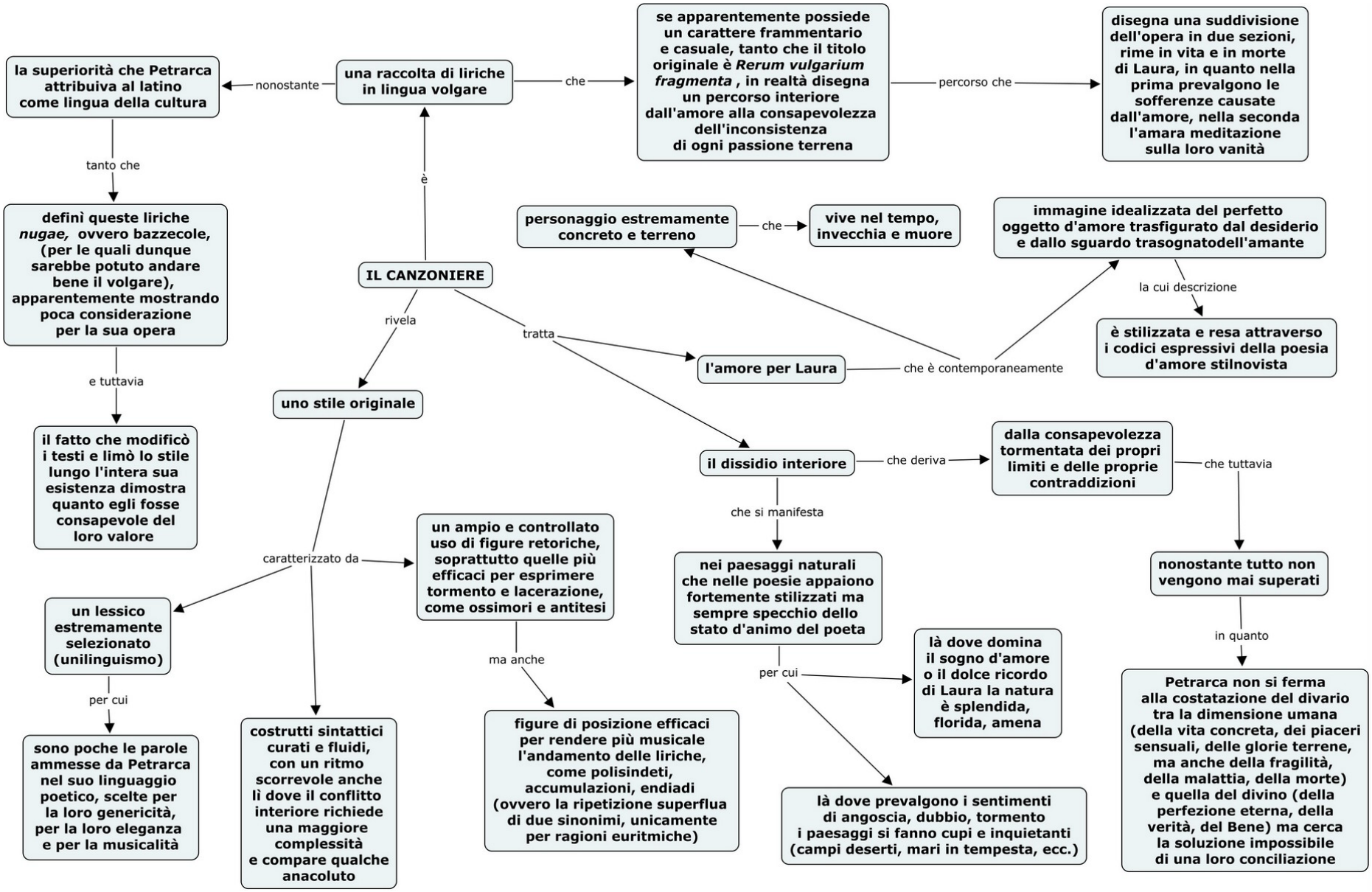

scaricato da www.risorsedidattiche.net

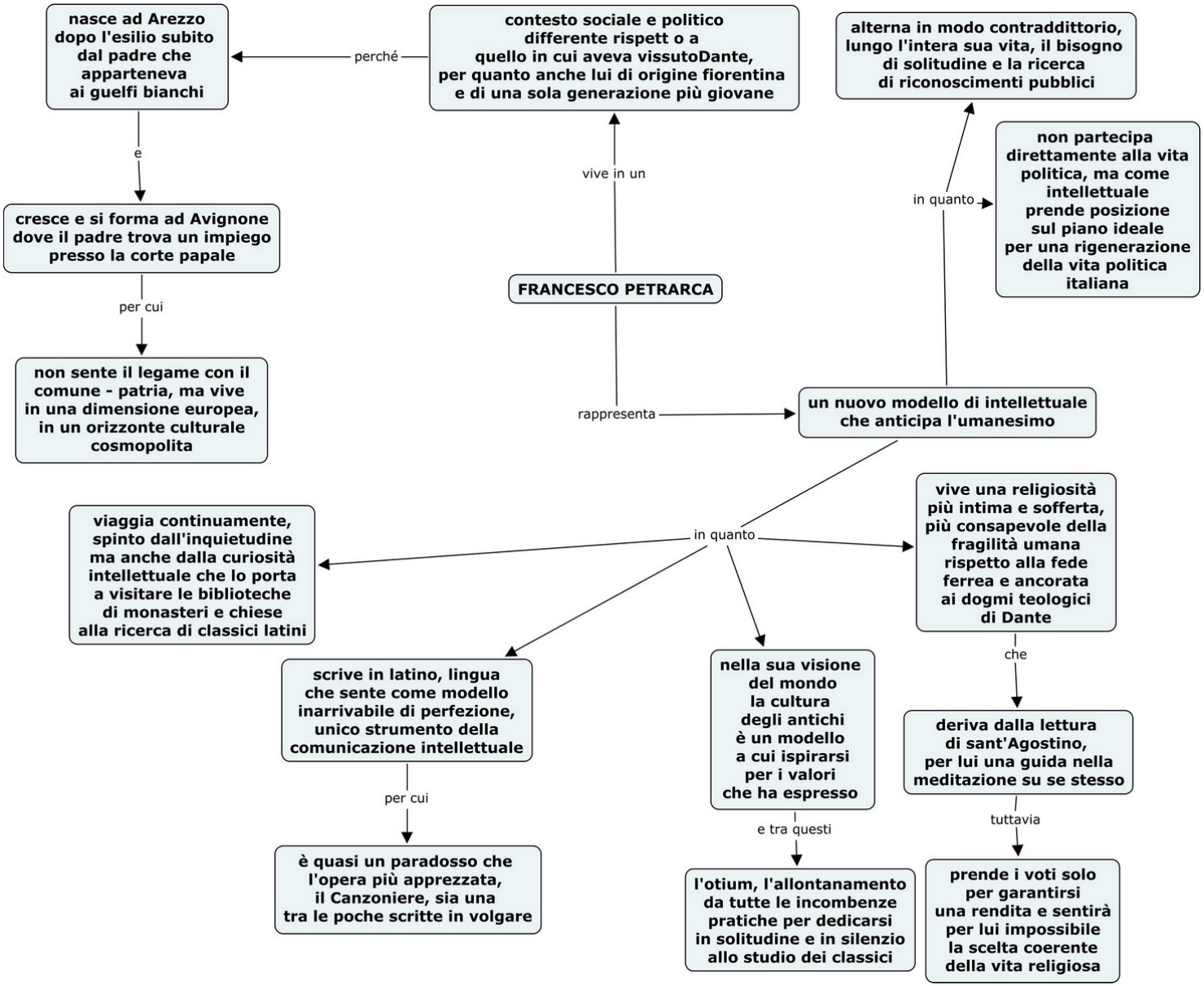

scaricato da www.risorsedidattiche.net